

**Source Document Log**  
**Source Document Discrepancy Log (Over)**

Drain: GUY GILKEY DRAIN

#	Main/Arm Name	Document Name	Document ID	Info From Document
1	GUY GILKEY	VIEWER'S REPORT	No. 9614/ 5.8-1954	
		DRAIN MAP	HA	
		DRAIN PETITION	No. A 9614/ 1/10-1955	

**Drain:** GILKEY GUY **Drain #:** \_\_\_\_\_  
**Improvement/Arm:** \_\_\_\_\_  
**Operator:** J. LIVINGSTON **Date:** 12-29-03  
**Drain Classification:** Urban/Rural **Year Installed:** 1954

### GIS Drain Input Checklist

- Pull Source Documents for Scanning \_\_\_\_\_  
*JL*
- Digitize & Attribute Tile Drains \_\_\_\_\_  
*JL*
- Digitize & Attribute Storm Drains \_\_\_\_\_
- Digitize & Attribute SSD \_\_\_\_\_
- Digitize & Attribute Open Ditch \_\_\_\_\_
- Stamp Plans \_\_\_\_\_  
*JL*
- Sum drain lengths & Validate \_\_\_\_\_  
*JL*
- Enter Improvements into Posse \_\_\_\_\_
- Enter Drain Age into Posse \_\_\_\_\_  
*JL*
- Sum drain length for Watershed in Posse \_\_\_\_\_  
*JL*
- Check Database entries for errors \_\_\_\_\_  
*JL*

**Gasb 34 Footages for Historical Cost**  
**Drain Length Log**

Drain-Improvement: GUY GILKEY

Drain Type:	Size:	Length ( )	Length (DB Query)	Length Reconcile	If Applicable	
					Price:	Cost:
TILE	16"	3832'			5.50	21076.00

Sum: 3832' \$ 21076.00

Final Report: \_\_\_\_\_

Comments:  
 \_\_\_\_\_  
 \_\_\_\_\_  
 \_\_\_\_\_  
 \_\_\_\_\_  
 \_\_\_\_\_

IN THE MATTER OF THE  
PETITION OF GUY GILKEY,  
ET AL, FOR A DRAIN

**FILED**

MAY 8 - 1954

*Clarence DeVaney*  
Clerk Hamilton Circuit Court

CAUSE NO. 9614

**REPORT SET FOR HEARING**

JUNE 10<sup>th</sup> 1954

Campbell, Campbell & Malan  
Attorneys

STATE OF INDIANA  
HAMILTON COUNTY

IN THE HAMILTON CIRCUIT COURT  
JANUARY TERM - 1954

IN THE MATTER OF THE  
PETITION OF GUY GILKEY,  
ET AL, FOR A DRAIN

CAUSE NO. A9614

The report of the viewers was favorable and was filed. Report of R. D. Horney, County Surveyor, who was appointed to supervise the construction of the above drain, would respectfully report that he has made a survey of the above drain and did proceed and definitely determine the best and cheapest method of drainage, the terminal and route, location, character of the proposed work, and fix the same by notes and bounds, courses and distances and description, including grades and bench marks, including all necessary arms, estimated the cost thereof, divided the drain or ditch into sections of not more than one hundred feet in length, and computed and set out the number of cubic yards of excavation in each section, assessed the benefits or damages, as the case may be, to each separate tract of land in the water shed to be affected thereby and to easements held by rail roads or other public or private corporations or towns, including any land rights, easements of water power, injuriously or beneficial affected, and do make report to the court under oath.

LOCATION Begin approximately 20 rods East and 20 rods South of the Northwest Corner of the Southeast Quarter, Section 8, Township 19 North, Range 5 East; thence in a North and Northeasterly direction follow tile ditch now in place approximately  $2\frac{1}{2}$  miles East and  $1\frac{1}{2}$  miles South of Cicero, Indiana

RECOMMENDATIONS Construct 300 lin. ft.  $\frac{1}{2}$  or - 16" tile. Begin - at the open inlet approximately 300 feet South of Highway running East - and West, thence in a Northerly direction on or along the line of old - tile ditch now in place.

Repair open inlet.

There are 2 or 3 or more broken places in tile running from East and West Road in a Northeasterly direction to be inspected and repair what is required. Approximately 50 lin. ft.  $\frac{1}{2}$  or - of tile required. Contractor to bid the work on a unit basis for a complete job. There is one large hole that will require extra dirt. The contractor shall fill over tile to approximately 2.0' covering and Mr. Gilkey will finish filling the hole at his own expense. Any fences required to be moved and replaced shall be done at the expense of the contractor. All work to be done in a neat and workmanlike manner.

RECAPITULATION

Guy Gilkey Drain

Requirements -

300 lin ft. † or - 16" tile in place @ \$1.40 \$420.00  
 3 holes (approximately 50 lin. ft. † or - 100.00  
 Extra tile \$520.00

Less  
 Less pd by Guilkey

495.60  
 45.00  
 118.44  
556.04  
 659.04  
 103.00  
556.04  
645.44

Attorney \$ 85.00 75.00  
 Rec. & Release 10.00 10.00  
 Supervisor 50.00 30.00  
 Court Costs 10.00 10.00  
 Contingency 50.00 10.00

205.00 125.00  
 Viewers 20.00  
 Engineer & Halper 50.00 70

Total

~~1175.00~~  
~~701.04~~  
 \$ 840.44

June 8 - 1957.  
 Revised final estimate account to collect  
 300 Total Contract 300 ft. @ 16" tile @ 1.40  
 Repair Holes 3 @ 45.00 ea  
 2 1/2 ft 16" deep Cut @ 5.64 pipe  
 Less reduced Bid  
 Less pd by Guilkey  
 Less previous payment  
 To Bal Contract  
 amount to pay -

495.00  
 135.00  
 118.44  
748.44  
 53.00  
695.44  
 50.00  
645.44  
 353.84  
292.60

GUY GILKEY DRAIN

NAMES	DESCRIPTION OF LANDS	Section	Township	Range	Acres Assessed		Acres Benefited		Amount of Benefits		Amount of Assessment		Total Assessment	
					A	Hun	A	Hun	\$	Cts.	\$	Cts.	\$	Cts.
Mary Gilkey	Pt S $\frac{1}{2}$ NE	8	19	5	35	00					161	60		
	Pt N $\frac{1}{2}$ SE	8	19	5	35	19					165	19	330	09
Vernon Mosbaugh	Pt E $\frac{1}{2}$ S $\frac{1}{2}$ NW	8	19	5	15	00					70	55	70	55
Chas. Roudebush	Pt NE SW	8	19	5	30	00					147	09	147	09
Magdalene Kepner	Pt NW SE	8	19	5	37	22					175	05	175	05
Nickel Plate R. R.	Pt SW and Pt NE	8	19	5	6	00					28	22	28	22
Hamilton County	Highways E-W Thru	8	19	5							50	00	50	00
											795	00	795	00

add

The estimate has been made and cost divided equally among the different lands and County Highways of Hamilton County affected. The assessments sheet attached, attorney fees, court cost, incidentals, viewers, engineers, helpers, mileage, stakes and Superintendent of construction.

R. D. Horney or his authorized assistant will have full charge of the work and no work shall be changed or deviated from without his approval.

State of Indiana )  
Hamilton County ) ss:

I, the undersigned engineer to whom was referred the above entitled petition for the construction, after being duly appointed, say that I have personally examined the whole line of proposed ditch, that the assessments herein made are correct, just and equitable to all concerned herein as interested, that no other lands will be benefited or injured by said proposed drain and that the above and foregoing report is true and in substance and in fact as I verily believe.

Ray Parker

R. D. Horney

R. D. Horney, County Surveyor

Ralph Gunning

Approved

Subscribed and sworn to before me this 8<sup>th</sup> day of May, 1954.

Frank S. Campbell

Notary Public

My Com. Expires Feb 7 - 1957

(Authority)

Sec. 9, Page 1174 - 1175

Clerk of Hamilton Circuit Court

Acts of Indiana General Assembly, 1933



IN THE HAMILTON CIRCUIT  
COURT

IN THE MATTER OF THE  
PETITION OF GUY GILKEY,  
ET AL, FOR A DRAIN

CAMPBELL, CAMPBELL & MALAN  
ATTORNEYS AT LAW  
864½ LOGAN ST.  
NOBLESVILLE, INDIANA

Attorneys for Petitioners

That the petitioners are the owners of more than ten (10) per cent of the land that will be affected by the proposed drain.

That said real estate lies entirely without the corporate limits of any city or town.

That said above described real estate would be benefited by drainage; that said drainage cannot, however, be accomplished in the best and cheapest manner without affecting the lands of others.

Petitioners would further show that a proper work to accomplish such drainage will affect the following described tracts of land in said county in addition to the above-described real estate, and which said tracts are owned by persons hereinafter named, to-wit:

<u>OWNERS</u>	<u>DESCRIPTION</u>	<u>NO. OF ACRES BENEFITED</u>
The New York, Chicago, and St. Louis Rail- Road Company		5
Frederick Mosbaugh and Vernon Mosbaugh	The Southeast Quarter of the Northwest Quarter of Section 8, Twp. 19 North, Range 5 East	40
Board of Commissioners of Hamilton County, Indiana	County highways running North and south and East and west through the center of Section 8, Township 19 North, Range 5 East.	

Petitioners would further show that a certain highway running in an east and west direction through the center of said Section 8, Township 19 North, Range 5 East will be benefited by said proposed drain and that a certain other highway running in a north and south direction through the center of said Section 8, Township 19 North, Range 5 East will also be benefited by said proposed drain.

Petitioners would further represent and show that they believe that the proposed drainage can be accomplished in the cheapest and best manner by a ditch or drain beginning at or near the center of the northwest quarter of the Southeast quarter of said Section 8, Township 19 North, Range 5 East and running thence in a general northeasterly direction for a distance of about 150 rods and there ending in a natural water course known as White River.

Petitioners further show that they believe that the costs, damages and expenses of such drainage will be less than the benefits which will result to the owners of the lands likely to be benefited thereby; that the public health will be improved by the proposed drainage and that the said proposed work will be of public utility.

WHEREFORE petitioners pray the court that said ditch and drain be established as provided by law.

Guy Gilkey

Mary Gilkey

Charley S. Roudebush

Magdalene Kepner

STATE OF INDIANA, )  
                          )SS:  
COUNTY OF HAMILTON, )

IN THE HAMILTON CIRCUIT COURT  
OCTOBER TERM, 1953

IN THE MATTER OF THE  
PETITION OF GUY GILKEY,  
ET AL FOR THE REPAIR OF  
A DRAIN

Cause No. \_\_\_\_\_

To the Honorable Tom R. White, Judge of the Hamilton Circuit Court:

We, the undersigned, petitioners in the above entitled cause of action, hereby undertake to pay therein all costs that have accrued or that may hereafter accrue in said above entitled cause to any officer, person, or county in the event the said Court shall fail to establish said proposed repair of said drain.

Guy Gilkey

Mary Gilkey

Charley S. Roudebush

Magdalene Kepner

Approved on the \_\_\_\_\_ day of ~~October~~, 1953.

Clerk of Hamilton Circuit Court

**FILED**

NOV 10 1953

IN THE MATTER OF THE PETITION  
OF GUY GILKEY, ET AL, FOR A  
DRAIN

*Clarence DeTany*  
Clerk Hamilton Circuit Court

Cause No. A 9614

ORDER OF REFERENCE

Come now the parties herein and no demurrer or remonstrance to the or objections having been filed either form of the petition or to the action of the surveyor or viewers and the court deeming the petition sufficient, it is now ordered by the court that said petition for said drain be and it is hereby referred to Roy D. Horney as surveyor of Hamilton County and to Ray Parker and Ralph Gunning, viewers heretofore appointed in this proceeding.

It is further ordered that said surveyor and viewers meet on the 16<sup>th</sup> day of November, 1953 and proceed to perform the duties required of them by law, and that they make their report to this court on or before the 12<sup>th</sup> day of January, 1954.

It is further ordered that the clerk of this court deliver to said surveyor and viewers a duplicate copy of the petition and of this order.

*Clarence DeTany*

Judge of Hamilton Circuit Court

STATE OF INDIANA, )  
                          )SS:  
COUNTY OF HAMILTON

IN THE HAMILTON CIRCUIT COURT  
OCTOBER TERM, 1953

IN THE MATTER OF THE PETITION  
OF GUY GILKEY, ET AL, FOR A  
DRAIN

Cause No. A 9614

I, Clarence DeVaney, Clerk of the Hamilton Circuit Court, do hereby certify that the above and foregoing is a full, true, and complete copy of the petition of Guy Gilkey, et al, for a drain and for order of reference as the same appear of record on file in my office.

IN WITNESS WHEREOF I HEREUNTO SET MY HAND AND SEAL THIS 10  
day of November, 1953.

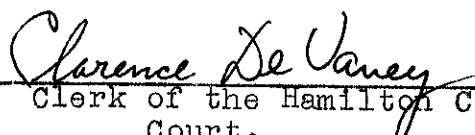
  
Clerk of the Hamilton Circuit  
Court.

# GUY GILKEY DRAIN

TO 19 N R 5 E





This information was gathered for input into the Hamilton County Geographical Information System. This document is considered an official record of the GIS.

Entry Date: 12-29-03

Entered by: Jug



*Kenton C. Ward, Surveyor*

*Phone (317) 776-8495*

*Fax (317) 776-9628*

*Suite 188*

*One Hamilton County Square*

*Noblesville, Indiana 46060-2230*

### ***Map Correction-Field Verification***

**Drain Number:** 8495

**Drain Length:** 3832

**Drain Name:** Guy Gilkey

**Change + / - :** -1812

**Date:** 07-14-2005

**New Length:** 2020

**Verified By:** Steven Baitz

---

#### **Notes & Sketch:**

The original description of the Guy Guilkey is a general description of the drain and does not give a clear location for the tile. Therefore, a field investigation was performed for this tile. It was located and probed by Steve Baitz. The map location was then revised based upon this investigation, topo data and aerial photographs. For further details, see the attached field report and revised location map.

Suzanne L. Mills

GIS Specialist



# MEMO:

May 26, 2005

TO: Kenton Ward

From: Steve Baitz

RE: Guy Guilkey Drain

## Field Report:

- Tile flowing at time of inspection
- Tile needs an inlet pipe installed and erodin at inlet repaired
- Tile is broken down south of 221<sup>st</sup> at inlet
- Tile has been partly excavated and is a pond south of 221st
- Tile appears to be generally in good condition
- Tile does not appear to follow the mapped location
- Tile has a pond on each side north of 221<sup>st</sup> per Mr. Cavanaugh
- Tile outlets at Mr. Cavanaugh's east property line -per Mr. Cavanaugh
- Photos taken
- Letters sent to property owners for input

## Recommendation:

None at this time

Steve Baitz

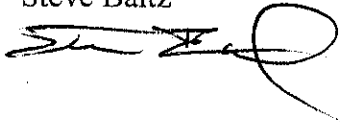

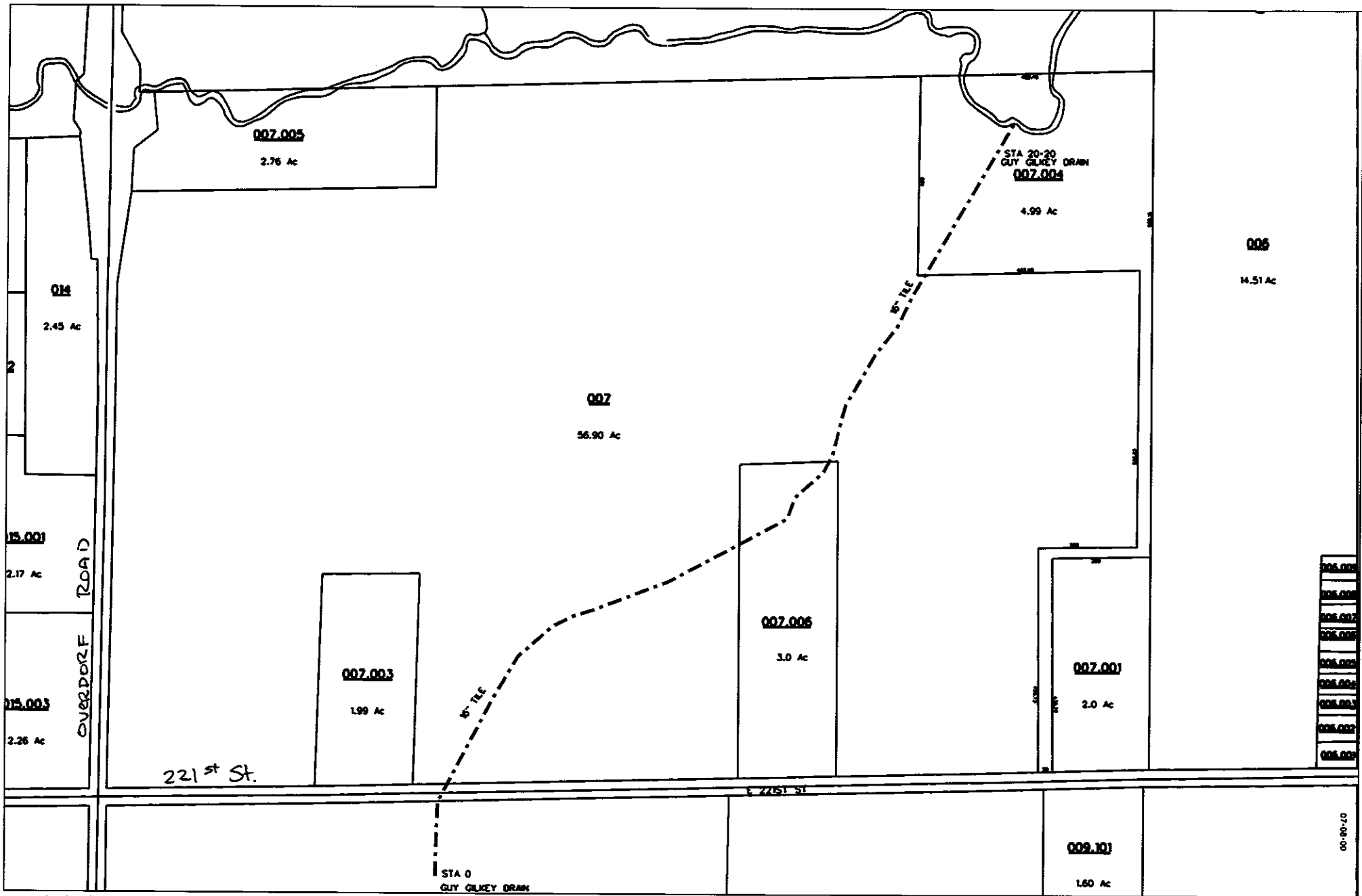

reg\_drain\_hc.dgn 7/14/2005 10:08:17 AM